

Licensing Act 2003
Premises Licence

LEIPRM1682



Leicester
City Council

Local Services & Enforcement
 Leicester City Council
 York House
 91 Granby Street
 Leicester
 LE1 6FB

(0116) 4543040
licensing@leicester.gov.uk

Part 1 - Premises Details

POSTAL ADDRESS OF PREMISES, OR IF NONE, ORDNANCE SURVEY MAP REFERENCE OR DESCRIPTION

AU

35 St Nicholas Place, Leicester, LE1 4LD.

WHERE THE LICENCE IS TIME LIMITED THE DATES

Not applicable

Expires **no expiry**

LICENSABLE ACTIVITIES AUTHORISED BY THE LICENCE

- a performance of a play
- an exhibition of a film
- an indoor sporting event
- a boxing or wrestling entertainment
- a performance of live music
- any playing of recorded music
- a performance of dance
- provision of late night refreshment
- the supply of alcohol

THE TIMES THE LICENCE AUTHORIZES THE CARRYING OUT OF LICENSABLE ACTIVITIES

Activity (and Area if applicable)	Description	Time From	Time To
A. Performance of a play (Indoors)	Mon-Sun	8:00am	5:00am
B. Exhibition of films (Indoors)	Mon-Sun	8:00am	5:00am
C. Indoor sporting event	Mon-Sun	8:00am	5:00am
D. Boxing or wrestling entertainment (Indoors)	Mon-Sun	8:00am	5:00am
E. Performance of live music (Indoors)	Mon-Sun	8:00am	5:00am
F. Playing of recorded music (Indoors)	Mon-Sun	8:00am	5:00am
G. Performance of dance (Indoors)	Mon-Sun	8:00am	5:00am
I. Late night refreshment (Indoors)	Monday to Sunday	11:00pm	5:00am





Leicester
City Council

Local Services & Enforcement
Leicester City Council
York House
91 Granby Street
Leicester
LE1 6FB

(0116) 4543040
licensing@leicester.gov.uk

THE TIMES THE LICENCE AUTHORISES THE CARRYING OUT OF LICENSABLE ACTIVITIES continued ...

Activity (and Area if applicable)	Description	Time From	Time To
J. Supply of alcohol for consumption ON and OFF the premises	Mon-Sun	8:00am	5:00am

THE OPENING HOURS OF THE PREMISES

Description	Time From	Time To
Mon-Sun	8:00am	5:00am

WHERE THE LICENCE AUTHORISES SUPPLIES OF ALCOHOL WHETHER THESE ARE ON AND / OR OFF SUPPLIES

- J. Supply of alcohol for consumption ON and OFF the premises

Part 2

NAME, (REGISTERED) ADDRESS, TELEPHONE NUMBER AND EMAIL (WHERE RELEVANT) OF HOLDER OF PREMISES LICENCE

Shane Whitfield Ltd

REGISTERED NUMBER OF HOLDER, FOR EXAMPLE COMPANY NUMBER, CHARITY NUMBER (WHERE APPLICABLE)**NAME, ADDRESS AND TELEPHONE NUMBER OF DESIGNATED PREMISES SUPERVISOR WHERE THE PREMISES LICENCE AUTHORISES THE SUPPLY OF ALCOHOL**

Craig HARRIS

PERSONAL LICENCE NUMBER AND ISSUING AUTHORITY OF PERSONAL LICENCE HELD BY DESIGNATED PREMISES SUPERVISOR WHERE THE PREMISES LICENCE AUTHORISES FOR THE SUPPLY OF ALCOHOL

Licence No. BLP0419

Issued by Blaby





Local Services & Enforcement
Leicester City Council
York House
91 Granby Street
Leicester
LE1 6FB

(0116) 4543040
licensing@leicester.gov.uk

ANNEXES

Annex 1 - Mandatory conditions

No supply of alcohol may be made under the premises licence -

- a) at a time when there is no designated premises supervisor in respect of the premises licence, or
- b) at a time when the designated premises supervisor does not hold a personal licence or his personal licence is suspended.

Every supply of alcohol under the premises licence must be made or authorised by a person who holds a personal licence.

The responsible person must ensure that staff on relevant premises do not carry out, arrange or participate in any irresponsible promotions in relation to the premises. In this paragraph, an irresponsible promotion means any one or more of the following activities, or substantially similar activities, carried on for the purpose of encouraging the sale or supply of alcohol for consumption on the premises-

- a) games or other activities which require or encourage, or are designed to require or encourage, individuals to-
 - i) drink a quantity of alcohol within a time limit (other than to drink alcohol sold or supplied on the premises before the cessation of the period in which the responsible person is authorised to sell or supplied alcohol), or
 - ii) drink as much alcohol as possible (whether within a time limit or otherwise);
- b) provision of unlimited or unspecified quantities of alcohol free or for a fixed or discounted fee to the public or to a group defined by a particular characteristic in a manner which carries a significant risk of undermining a licensing objective;
- c) provision of free or discounted alcohol or any other thing as a prize to encourage or reward the purchase and consumption of alcohol over a period of 24 hours or less in a manner which carries a significant risk of undermining a licensing objective;
- d) selling or supplying alcohol in association with promotional posters or flyers on, or in the vicinity of, the premises which can reasonably be considered to condone, encourage or glamorise anti-social behaviour or to refer to the effects of drunkenness in any favourable manner;

dispensing alcohol directly by one person into the mouth of another

- a) (other than where that other person is unable to drink without assistance by reason of a disability).

The responsible person must ensure that free potable water is provided on request to customers where it is reasonably available.

The premises licence holder or club premises certificate holder must ensure that an age verification policy is adopted in respect of the premises in relation to the sale or supply of alcohol.

The designated premises supervisor in relation to the premises licence must ensure that the supply of alcohol at the premises is carried on in accordance with the age verification policy.

The policy must require individuals who appear to the responsible person to be under 18 years of age (or such older age as may be specified in the policy) to produce on request, before being served alcohol, identification bearing their photograph, date of birth and either-

- a) a holographic mark, or
- b) an ultraviolet feature.

The responsible person shall ensure that-

- a) where any of the following alcoholic drinks is sold or supplied for consumption on the premises (other than alcoholic drinks sold or supplied having been made up in advance ready for sale or supply in a securely closed container) it is available to customers in the following measures-
 - i) beer or cider: ½ pint;
 - ii) gin, rum, vodka or whisky: 25 ml or 35 ml; and
 - iii) still wine in a glass: 125 ml;
- b) these measures are displayed in a menu, price list or other printed material which is available to customers on the premises; and
- c) where a customer does not in relation to a sale of alcohol specify the quantity of alcohol to be sold, the customer is made aware that these measures are available.

A relevant person shall ensure that no alcohol is sold or supplied for consumption on or off the premises for a price which is less than the permitted price.

Admission of children to the exhibition of any film must be in accordance with the recommendations of the British Board of Film Classification for that film. Where permission has been given by the Licensing Authority to show a film not classified by the British Board of Film Classification, the requirements made by the Licensing Authority for the admission of children to the exhibition of that film must be followed.

All individual(s) at the premises for the purpose of carrying out a security activity must

- (a) be authorised to carry out that activity by a licence granted under the Private Security Industry Act 2001; or





Leicester
City Council

Local Services & Enforcement
Leicester City Council
York House
91 Granby Street
Leicester
LE1 6FB

(0116) 4543040
licensing@leicester.gov.uk

ANNEXES continued ...

(b) be entitled to carry out that activity by virtue of section 4 of that Act.

Annex 2 - Conditions consistent with the operating schedule

The licensee will ensure that CCTV is installed following advice from the Leicestershire Constabulary Crime Reduction Officer and maintained in accordance with the Information Commissioners CCTV Code of Practice

The licence holder will ensure a "Challenge 21" policy requiring the production of "proof of age" for any sale that takes place where there is any suspicion that the customer is under 21. Such proof may include a pass conforming to the PASS accreditation system, photo driving licence, student cards and passports.

The licence holder will ensure that double glazed windows on the front elevation will be kept closed after 23.00 hours daily or at any time live amplified music is being played.

The licence holder will ensure that a refusals register will be kept and maintained at the premises and made available on request by the relevant authority

The licence holder will ensure that no person under 18 years of age will be allowed on the premises when licensable activities takes place unless agreed by the licensing authority or the police.

The Licence is subject to Leicester City Council's Standard Conditions for Places of Public Entertainment, published on the Licensing Authority's website www.leicester.gov.uk/licensing <<http://www.leicester.gov.uk/licensing>>

Annex 3 - Conditions attached after a hearing by the Licensing Authority

None.



ANNEX 4 - PLAN

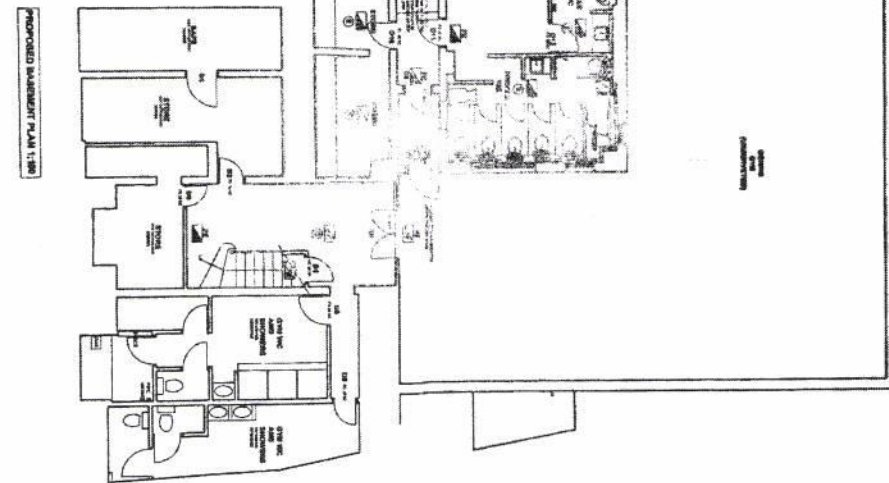
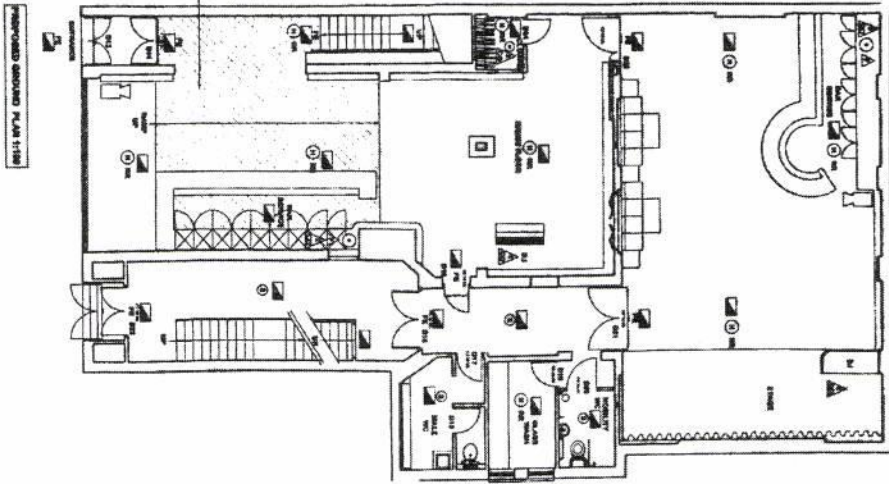

NOTED: LINE DIMENSIONS
 NUMBERED TO INDICATE DIMENSIONS IN MILLIMETERS
 WHICH THE DRAWING DOES NOT EXCEED
 A DIMENSION OF 1:20

PROPOSED SUBMITTAL PLAN 1:180

PROPOSED SUBMITTAL PLAN 1:300

Legend	Description
①	3 WATT MAINTAINED LUMINAIRE
②	5 WATT MAINTAINED MAINTENANCE LUMINAIRE
③	8 WATT MAINTAINED PIRE 200T LUMINAIRE
④	SCENERY
⑤	CALL POINT
⑥	FIRE EXTINGUISHER CAB
⑦	FIRE EXTINGUISHER POINT
⑧	HEAT SENSITIVE SMOKE DETECTOR
⑨	SMOKE DETECTOR

Copyright © 2010 Fluid

0191 281 6404
 0191 281 7405
 www.fluid.co.uk
 info@fluid.co.uk

17, 20, 21, 22, 23, 24, 25, 26, 27, 28, 29, 30, 31, 32, 33, 34, 35, 36, 37, 38, 39, 40, 41, 42, 43, 44, 45, 46, 47, 48, 49, 50, 51, 52, 53, 54, 55, 56, 57, 58, 59, 60, 61, 62, 63, 64, 65, 66, 67, 68, 69, 70, 71, 72, 73, 74, 75, 76, 77, 78, 79, 80, 81, 82, 83, 84, 85, 86, 87, 88, 89, 90, 91, 92, 93, 94, 95, 96, 97, 98, 99, 100

THE HOUSING
 25 - 26 ST NICOLAS PLACE
 LEICESTER

PROPOSED LICENSING PLAN

DATE: 14/07/10

BY: JANE D

FOR: CAM 180/301/180



Leicester
City Council

Local Services & Enforcement
Leicester City Council
York House
91 Granby Street
Leicester
LE1 6FB

(0116) 4543040
licensing@leicester.gov.uk

Premises Details

POSTAL ADDRESS OF PREMISES, OR IF NONE, ORDNANCE SURVEY MAP REFERENCE OR DESCRIPTION

AU

35 St Nicholas Place, Leicester, LE1 4LD.

WHERE THE LICENCE IS TIME LIMITED THE DATES

Not applicable

LICENSABLE ACTIVITIES AUTHORISED BY THE LICENCE

- a performance of a play
- an exhibition of a film
- an indoor sporting event
- a boxing or wrestling entertainment
- a performance of live music
- any playing of recorded music
- a performance of dance
- provision of late night refreshment
- the supply of alcohol

THE TIMES THE LICENCE AUTHORISES THE CARRYING OUT OF LICENSABLE ACTIVITIES

Activity (and Area if applicable)	Description	Time From	Time To
A. Performance of a play (Indoors)	Mon-Sun	8:00am	5:00am
B. Exhibition of films (Indoors)	Mon-Sun	8:00am	5:00am
C. Indoor sporting event	Mon-Sun	8:00am	5:00am
D. Boxing or wrestling entertainment (Indoors)	Mon-Sun	8:00am	5:00am
E. Performance of live music (Indoors)	Mon-Sun	8:00am	5:00am
F. Playing of recorded music (Indoors)	Mon-Sun	8:00am	5:00am
G. Performance of dance (Indoors)	Mon-Sun	8:00am	5:00am
I. Late night refreshment (Indoors)	Monday to Sunday	11:00pm	5:00am





Leicester
City Council

Local Services & Enforcement
Leicester City Council
York House
91 Granby Street
Leicester
LE1 6FB

(0116) 4543040
licensing@leicester.gov.uk

THE TIMES THE LICENCE AUTHORISES THE CARRYING OUT OF LICENSABLE ACTIVITIES continued ...

Activity (and Area if applicable)	Description	Time From	Time To
J. Supply of alcohol for consumption ON and OFF the premises	Mon-Sun	8:00am	5:00am

THE OPENING HOURS OF THE PREMISES

Description	Time From	Time To
Mon-Sun	8:00am	5:00am

WHERE THE LICENCE AUTHORISES SUPPLIES OF ALCOHOL WHETHER THESE ARE ON AND / OR OFF SUPPLIES

- J. Supply of alcohol for consumption ON and OFF the premises

NAME, (REGISTERED) ADDRESS OF HOLDER OF PREMISES LICENCE

Shane Whitfield Ltd

REGISTERED NUMBER OF HOLDER, FOR EXAMPLE COMPANY NUMBER, CHARITY NUMBER (WHERE APPLICABLE)**NAME OF DESIGNATED PREMISES SUPERVISOR WHERE THE PREMISES LICENCE AUTHORISES THE SUPPLY OF ALCOHOL**

Craig HARRIS

STATE WHETHER ACCESS TO THE PREMISES BY CHILDREN IS RESTRICTED OR PROHIBITED

Not applicable

